Volume 16
Number 3
June 1992
Whole Number 88

the journal

OF THE UNITED NATIONS PHILATELISTS, INC

We are pleased to announce the 1992 winner of the UNP Life Time Achievement Award, Mr. Norris G. Robinson, for his outstanding contributions to United Nations Philately through his extensive research and writing relating to the development of the United Nations Postal Operations.

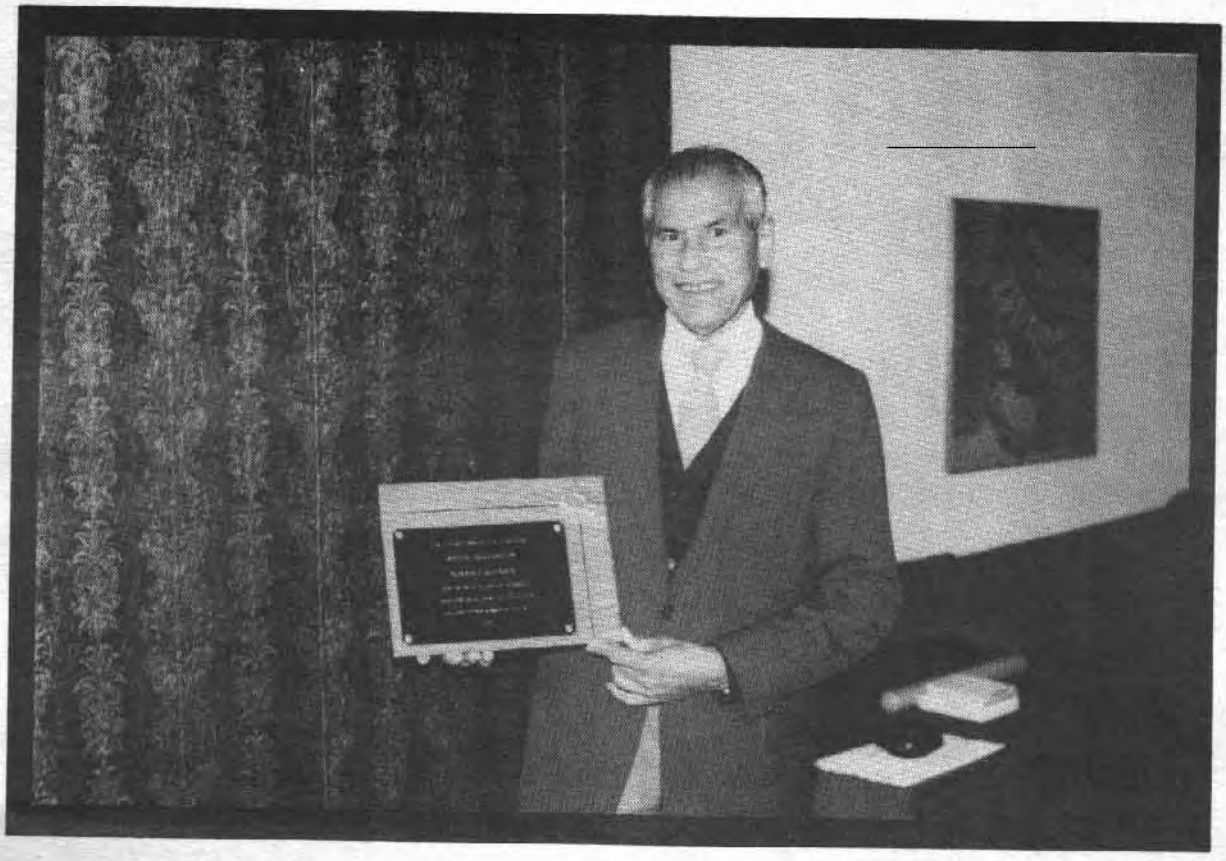

Mr. Robinson accepting the award in his home in New York.

THE JOURNAL OF THE UNITED NATIONS PHILATELISTS

EDITOR: MARK STEVEN CORRINET
PRODUCTION MANAGER: BENJAMIN H. COHEN

The Journal of the United Nations Philatelists (ISSN 0164-6842) is published bi-monthly by the United Nations Philatelists, Inc. ("UNP"), P.O. Box 1674, Chicago, Illinois 60690. The office of publication is 55 West Monroe - Suite 2400, Chicago, Illinois 60603. Second-class postage is paid at Chicago, Illinois 60607.

UNP is an organization of collectors devoted to the collecting, studying, and exhibiting of the issues of the United Nations Postal Administration (at New York, Geneva, and Vienna), the postal history of the UN, the issues and postal history of the UN's branches, specialized agencies and forerunners, and world-wide topical issues that call attention to the UN and its agencies and programs. The UNP is Affiliate #71 of the American Philatelic Society and is a unit of the American Topical Association. UNP's annual dues are US$15.00; US$14.00 of that amount applies to a subscription to The Journal.

Send correspondence regarding membership, changes of address and requests for back issues to the Secretary: Don Bakos, P.O. Box 70263, Sunnyvale, California 94086.

Send correspondence regarding editorial content to the Editor: Mark Steven Corrinet, Post Office Box 1305, Benicia, California 94510.

Unless otherwise stated, catalogue numbers are from the latest edition of the Scott Standard Postage Stamp Catalogue ("Scott"). "Lindner" means the 6th edition of the Lindner United Nations Stamp Catalogue (1976). "Gaines" means United Nations Philately by Arleigh Gaines.

CHAPTERS OF THE UNP

Midwest UN Collectors: intermittent - usually at shows in the Iowa-Kansas-Nebraska area. Contact Ruth Grissmann, 2817 61st Street, Des Moines, IA 50322.

UN Collectors of Chicagoland, Inc.: usually 4th Wednesday, September through May, at 55 West Monroe - Suite #2400, Chicago, IL 60603. Contact Ben Cohen, P.O. Box 1674, Chicago, IL 60690.

The Western Arm: at several San Francisco - Oakland Bay Area shows, from September through April, Contact Alex Bereson, 18 Portola Drive, San Francisco, CA 94131.

Eastern UN Collectors Club: at shows in the New York-New Jersey area. Contact EUNCC, P.O. Box 333, Morganville, NJ 07751.

UNP BOARD OF DIRECTORS
JULY 1, 1990 TO JUNE 30, 1992

PRESIDENT: CLAY WALLACE, 158 Arapaho Circle, San Ramon, CA 94583

VICE PRESIDENT: BERNIE KOSMOSKI, 458 Madison Hill Road, Clark, NJ 07066

SECRETARY: DON BAKOS, P.O. Box 70263, Sunnyvale, CA 94086

TREASURER: ALEX BERESON, 18 Portola Drive, San Francisco, CA 94131

DIRECTORS: KEN BLEVINS, 1388 N.W. Bartlett Court, Silverdale, WA 98383

MARK STEVEN CORRINET, Post Office Box 1305, Benicia, CA 94510

FRANKLIN SILVERMAN, Post Office Box 333, Morganville, NJ 07751

BLANTON CLEMENT, JR. (Past President), 292 Springdale Terrace, Morrisville, PA 19067

JOURNAL DEADLINES

The deadline for submission of material for The Journal to the Editor is the 1st day of the month before the date on the issue, e.g. the deadline for the December issue is November 1st.

PRICES FOR DISPLAY ADVERTISEMENTS

Prices are valid only for camera-ready copy: full page - US$40.00; half page - US$25.00; quarter page - US$15.00; eighth page - US$10.00. A discount of one sixth the total billing will be given for the same size advertisement contracted for an entire year of The Journal.

TABLE OF CONTENTS - JUNE 1992

Cover Description 025
Editor's Corner 025
Auction Information 025
The President's Page by Clayton Wallace 025
Letter from Britain by Bill Barnes 026
New Meters by Jack I. Mayer 027
UNTEA Corner #5 by M. Hardjasudarma 030
At Issue by Mark Steven Corrinet 031
UNP Nic-Nacs 032
U.N. Press Release 033
Auction Material Call 034
1992C Premier Auction 035

COVER DESCRIPTION

OUTSIDE FRONT: 1992 UNPA Life Time Achievement Award winner Mr. Norris G. Robinson.

OUTSIDE BACK: Auction results.

EDITOR'S CORNER

If the experiment worked as planned you should be receiving this copy of the UNP Journal within the first two weeks of June, regardless of where you presently live. I would appreciate hearing from members as to when they received this issue.

We hope by consolidating the production on the West Coast, combined with first class shipment from the UNPA in New York, that we can regularly eliminate the three to five week delay time that has resulted from splitting the production and using second class mail facilities.

This issue has a number of excellent articles, including material on meters, UNTEA, and various other specialty areas. It also includes over 100 lots in our 1992C Premier auction. So take some time and consider this fine selection of U.N. related material.

A word to all contributors. Please make sure that your illustrations fit within a standard column. It is becoming a problem to have to re-photocopy or trim numerous illustrations to fit them into the standard format.

I wish to thank Dick Powers, the former UNP Journal Editor for volunteering to translate French and German for me. And also I apologize for being so uninformed as to believe that Swiss is a language, I have been informed by several members that the Swiss speak one or more of French, German, or Italian. I guess they were so busy banking and making chocolate, that they never got around to developing their own language.

AUCTION INFORMATION

For those interested, this issue contains all auction results up to 1992A. In the future, auction results will appear every third issue, containing the previous two auctions.

We continue to look for new material for future UNP auctions. So consider going through your material and consigning it to the UNP Auctions today!

This issue also has the UNP Premier auction. Please take a moment to review the extensive selection offered in this auction. It is in all probably the widest selection of material offered in the last several years.

THE PRESIDENT'S PAGE

By Clayton Wallace

As we eagerly await reports of the World Columbian Exposition from the U.N. perspective, and the results of the annual meeting, it is my duty to announce that the next Board of Directors meeting will be held at the APS Stamp show in Oakland, California on Saturday, August 20, 1992. Any items you wished placed on the agenda should be sent in writing to me by September 15, 1992. All UNP members are welcome to attend.

I would also like to take this time to call our members attention to the ballot attached to the back of this issue of the UNP Journal. Please take a moment and return the ballot with your vote to Nancy Morrow, Chairperson of the UNP Election Committee.

Finally, I would like to bring to our members attention the various benefits available to them from our organization besides receiving our club's publication. In addition to the Journal the benefits include:

1. A reasonable number of free member ads in our Nic-Nac column. The ads should relate to the buying or selling of international organization materials. Most ads should be six standard lines or less. Please contact the Editor for more information.

2. Questions relating to the U.N. or U.N. philately may be sent to the Editor. Numerous authorities can be drawn upon to assist in researching difficult or unusual aspects of a stamp or cover.

3. An estate advisory committee will help dispose of U.N. material. Recommendations for auction, private treaty, etc. will be made with no obligation or pressure placed on the sellers.

Feel free to avail yourself of these membership benefits.

LETTER FROM BRITAIN

By Bill Barnes

Sale of the Century!: In the last year or so, I have begun to reveal signs of rust and sounds of creaking. I do my best, but I am a man of many parts - most of them long past replacement. Reluctantly, I concluded that it would not be fair to my executors to leave them with the problem o disposing of my stamp collections, which, according to my wife, would album to album soar above your Empire State Building. I knew that Mark Steven Corrinet was in the market: we conferred, and a few weeks ago he came over.

That is how I came to enjoy four wonderful days sorting out all the problems of the world (and beyond) with a man who shares my interests and enthusiasisms in the same subject (international organization) and who has a similar sense of logical objectivity and understanding of basic morality. Most exhilarating! It proved a point that I've tried to make for years - that any two people who know the facts, argue objectively, and share the same morality will inevitably reach the same conclusions (so where do the world's politicians go wrong?).

Yes , I sold my collections to Mark (except my IMO collection - the IMO, you'll remember is the only U.N. agency with it's headquarters in Britain). And no, I have not abandoned my interest in U.N. philately (still less my vast enthusiasm for the U.N. itself). And certainly for, a while, I shall go on writing this Letter From Britain and my UNSG Bulletin column until I run out of philatelic steam.

It seems a bit lonely without those collections, but there is room in the room that housed the "Empire State Building." And you are very lucky having Mark to inspire you.

Timbrology: an old dictionary defines this term as "the study of postage stamps." It goes on "Timbrophily, love for this harmless pursuit." Harmless?

From the Convent of the League of Nations: From Article VI: "The expenses of the Secretariat shall be borne by the members of the League in accordance with the apportionment of the expenses of the International Bureau of the Universal Postal Union." You could not keep philately out of anything - even then!; and,

From Article VIII: "...the members of the league agree that the manufacture by private enterprise of munitions and implements of war is open to grave objections." And that could embarrass a few people even now!

The U.N. and - lighthouse!: (1) Someone put up a plaque to commemorate the U.N.'s International Year of Peace: it shows the Eddystone lighthouse at Beachy Head, Eastbourne, Sussex, Great Britain. (2) A C.C.E.P. (UPU) slogan used only at Eastbourne from June 30 to July 5, 1960 (See Illustration #1) to mark the International Postal Conference shows - the Eddystone lighthouse and Beachy Head!

Illustration #1 British Postal Conf. Cancel

VOELKERHUND!: In 1919, the National Hotel in Geneva was bought (for 5.5 million Swiss Francs) to house the League of Nations. The former manager of the Hotel stayed on - with his St. Bernard dog. The dog became known as "Voelkerhund" - a play on the German word for the League - Voelkerburd.

And while I'm on about dogs, here is a cartoon of mine (1974), with apologizes to all real cartoonists, as well as to Snoppy!

Credit to Bill Barnes

Clean Oceans: I think the UNPA's Clean Oceans issue was one of the most beautiful and telling of all it's issues. I like it so much that I can even suppress my objections to se-tenant presentations of that sort.

Of U.N. Philatelic Concern?: From time to time I have introduced matters of U.N. political concern in my philatelic columns - matters that I believe are, or should be, of interest to us. If you object, do please tell the editor - tell him why. Here are two more examples:

1) The Libyan issue: are we, by demanding trial in the USA or Great Britain, abandoning one of our most cherished principles of justice - that it should not only be done, but that it must be seen to be done? How could we find a judge and jury, in either of our countries, who would be seen by the rest of the world to be impartial?

2) Yugoslavia: I have heard suggestions (muted as yet) that the UN should be, and could be, more active in stopping the fighting in Yugoslavia. If they mean that the U.N. should engage in war to stop a war, count me out! I do not believe this is, or should be, the U.N.'s role and it is my belief that the U.N. will never be an effective force for peace if it adopts the military form it exists to prevent.

Dealer Habits: Have you noticed that some dealers sell you items (e.g. covers) with twenty year old prices on the back. I wish they'd clean up their act (and the covers) - I'd simply rather not know!

And there are those catalogue compilers who know so little about the subject that they perpetuate gaffes such as "Bureau of International Travel," I've seen that several times recently.

Editor's Note: "Travail" is the French term for "Labor."

But I suppose that it must be difficult selling to know-it-all people like me. And I do remember that there was a time when those incompetent old dealers taught me a thing or two (and they still do)!

Principles of Law - Again!: Our law courts provide some valuable ideas that might be applied to international problems. For example (from a British decision in Rex v. Julien, 1962-2 All England Reports 856), "There is an obligation to retreat before using force in self-defense." Wonderful - not even a "preemptive strike" possibility!

Editor's Note: Bill, I do not know if British law is the same, but in America there is no obligation to retreat in one's own home, i.e. the Kuwaitis in Kuwait. In addition, there is a major exception if one about to use force in self-defense, objective realizes, that retreat would be dangerous to themselves or those being protected!

Two Ouches: No, I have not run out of philatelic steam yet, but I'm a bit pressed for time and I have long wanted to remind my U.N. philatelic friends of these two excepts - from a great poet and a great author:

1) From W.H. Auder:

All I have is a voice
to undo the folded lie,
the romantic lie in the brain
of the sensual man-in-the-street
and the lie of Authority
whose buildings grope the sky:
There is no such thing as the state
and no one exists alone:
hunger allows no choice
to the citizen or the police;
we must love one another or die.

2) From Barbara Ward's The Home of Man: She ends "We cannot defeat something by nothing. Once it was said, 'If you wish for peace prepare for war.' Now the aphorism is reversed 'If you wish to avoid war, you must work for peace.

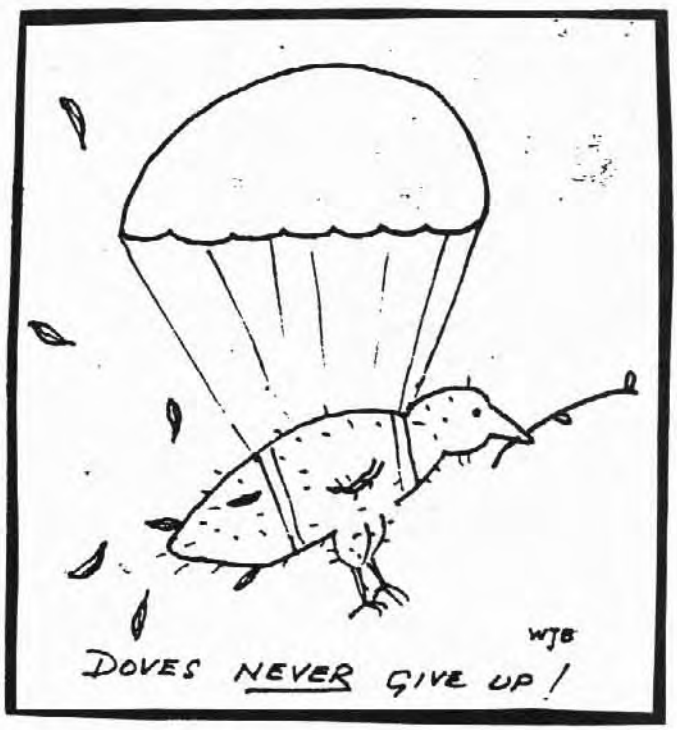

The U.N. Flag: was approved by the General Assembly on October 20, 1947, first flown on October 2, 1947 at Flushing Meadows, New York. And first flown at the U.N. headquarters in New York on October 5, 1949 when the steel structure of the Secretariat Building was completed). And there is a very strict U.N. flag code: The U.N. flag effectively takes precedence over all other flags.

The United Nations Collector

Bernie Kosmoski
458 Madison Hill Road
Clark, New Jersey 07066
(908) 499-8679 Evenings

APS 133886
UNSG 402
AFDCS 20871
UNP 530 UNOP 1615
UN-VE AAPE 143
AHPS 1801 ATA 47144

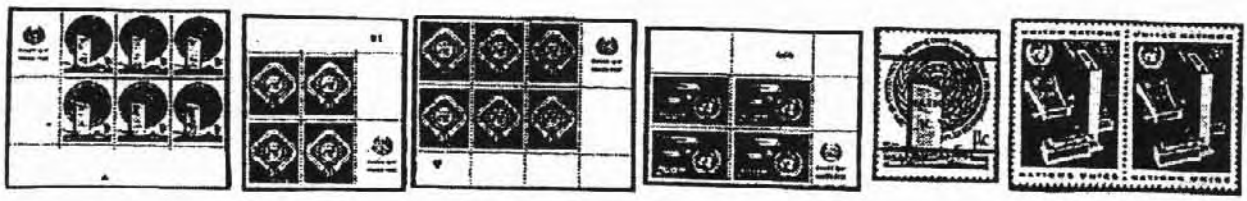

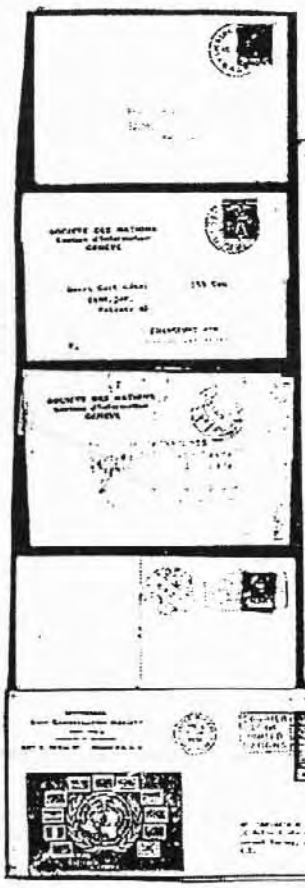

THE UNITED NATIONS
COLLECTOR INVITES YOU
TO RECEIVE THE NEXT FOUR
ISSUES FREE OF CHARGE.

EVERY NEWSLETTER
CONTAINS:
AUCTIONS
SPECIAL SALES
INFORMATIVE ARTICLES

WANT LISTS ACCEPTED
CONSIGNMENTS ACCEPTED
BUYING TOP MATERIAL

WRITE FOR DETAILS

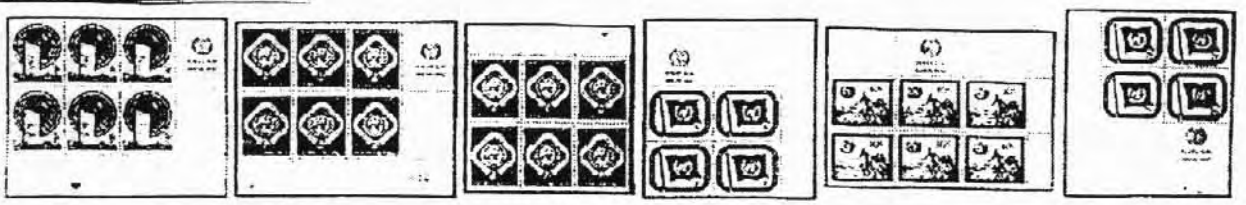

NEW METERS AT THE UNITED NATIONS

By Jack I. Mayer

The last meter change at the United Nations substation of the U.S. Postal Service was in 1984, when meters #5 and #6 were added to the existing #1 to #4 machines. Normally only three machines are in service at any one time with a fourth available for use as necessary to fill in for any inoperable machine.

In August 1991, a more radical change occurred. All the former machines were withdrawn from service. In the end, only P.B. #1, #3 and #6 were in use. The last day was August 1, 1991. This was also the last day of the town-mark "United Nations, N.Y.", thus far only known on P.B. #3 and #6.

Last day of old machines, August 1, 1991

On August 2, 1991, new Pitney-Bowes meters were in place. These were numbered 15001, 15002, 15003 and 15006. The town-mark was changed to "New York, N.Y." When officials were asked why the town-mark was changed, the response was only that it should never have been United Nations, N.Y. in the first place. Remember, this is a substation of the U.S. Postal Service, similar to the many other substations in New York City, all operating with meter town-marks of "New York, N.Y.".

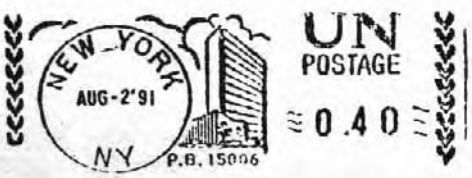

First day of new meters, August 2, 1991

There were no philatelic cancels for this first day. Thus far it is only known on P.B. 15006.

The "WORLD HEALTH DAY 7 APRIL 1991" slogan used above had its last day of use on Saturday, August 3, 1991. This makes any use of this slogan from the new machines very rare with only 2 days of use!

On August 5, 1991, Monday, a new slogan was put into service "FOUR DECADES IN THE SERVICE OF REFUGEES, 1951-1991 UNHCR." This slogan received the usual philatelic treatment on P.B. 15001, 15002, 15003 and 15006.

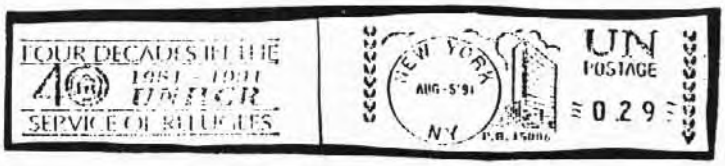

First day of new slogan

According to an unconfirmed report, P.B. 15002 failed and was replaced by P.B. 15000 on October 2, 1991, just three days after another slogan was introduced "1951-1991 FORTIETH ANNIVERSARY OF THE UNITED NATIONS POSTAL ADMINISTRATION." The only copies of this slogan on P.B. 15002 reported are those philatelically produced with the first day of slogan, September 30, 1991. Whether this machine saw any use beyond the first day is unknown as three machines were still available and used as was the normal practice.

P.B. 15002, First day of slogan

The replacement machine, P.B. 15000 was first noted on October 10, 1991. How much prior use was made of this machine is as yet unknown.

Earliest known date of use, P.B. 15000

The International Maritime Organization (IMO) at London, Great Britain replaced meter #P.B.E. 1144 with meter #3NE 11764. The last day of use of the P.B.E. 1144 was May 28, 1991. The first day of recorded use of the new meter was May 29, 1991. It was used without the slogan initially, with the earliest known date of the slogan being June 17, 1991.

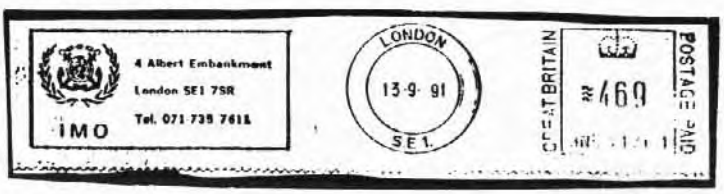

UNTEA CORNER #5

By M. Hardjasudarma

The Dutch have traditionally had a separate category of revenue stamps, quite distinct from postage stamps. However, on occasion postage stamps were used as revenues, and this custom carried over into the UNTEA period.

The postal account service in Netherlands New Guinea opened officially in July 1952 with one account holder, which grew to 77 in 1962. This service enabled the public to make payments to any account holder by depositing the funds into the appropriate postal accounts. The fee was 10c. for every f 100 (f = guilder), with reportedly a maximum fee of f 5 (This must be erroneous - see Illustration #2). The maximum limit per deposit at regular post offices was f 50,000 and f 10,000 at sub or branch post offices.

The RC 1 deposit slips cost 2c. each. That this service was quite successful, and certainly convenient, is evidenced by the following statistics: the number of transactions between 1952 and 1959 rose from 280 to over 100,000, the monies involved from f 200,000 to nearly 8 million guilders. Understandably, this 'postal meddling' was not looked upon favorably by the banking industry; in 1958 they successfully petitioned the government against the opening of a postal account by a major oil company. This would have deprived the banks from a major share in the transfer of funds resulting from oil and gasoline transactions.

At one point account holders included various utilities (especially electricity and water), hospitals, local government treasuries, a leprosarium, the government printing works, the automobile club, the philatelic association and a number of Christian missions. Many of them must have closed their accounts before or shortly after the start of UNTEA. However some, especially utility companies, continued and used RC 1 forms with UNTEA stamps and cancels.

Illustration #1 (Electricity bill paid by depositing amount owing into postal account number 13. Standard deposit slip RC 1. Ten cent fee paid with UNTEA stamp. Fakfak January 4, 1963.

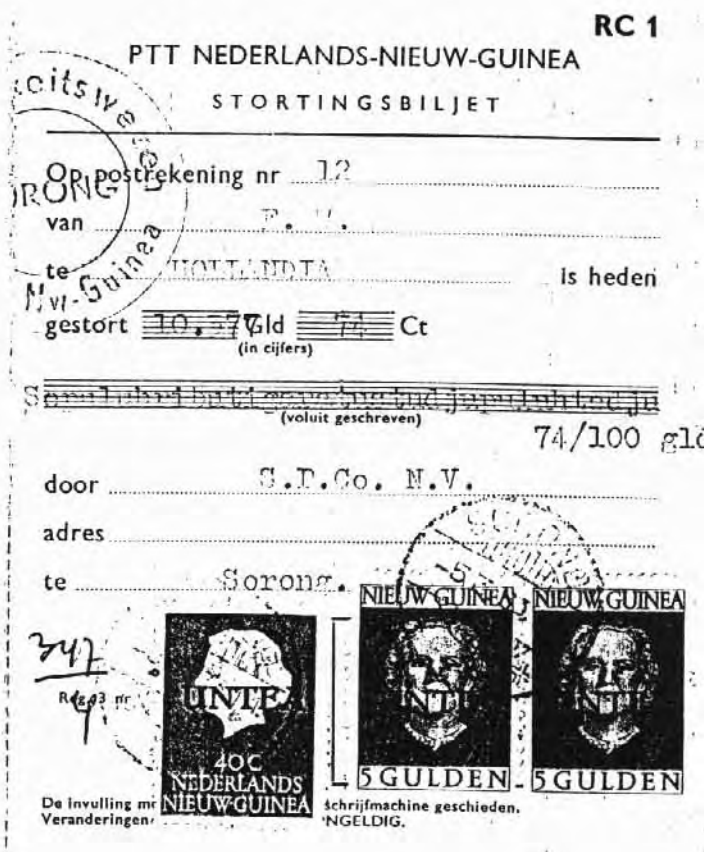

Illustration #2 (Unusually large deposit (over f 10,300), but if the depositor (S.P.Co.) was who I think it was, e.g. the Shell Petroleum Company, then this seemingly outlandish electricity bill is understandable.

Only when kept on this forms is the unique revenue nature of the stamps preserved. Soaked off paper, they can in no way be distinguished from ordinarily used postage stamps.

RC 1

PTT NEDERLANDS-NIEUW-GUINEA

STORTINGSBILJET

Op postrekening nr 101

van Hoofdradiotelefonie

te Hollandia is heden

gestort 18. Gld Ct
(in cijfers)

Achttien gulden.
(voluit geschreven)

door CKO.

adres P.T.T.

te Seroei

Reg. 3 nr 99/1

Plaats voor frankeerzegels

Dagtekening van verzending

De invulling moet met inkt of met de schrijfmachine geschieden. Veranderingen maken het formulier ONGELDIG.

Illustration #3 (This depositor, the radio station at Seroei, was part of the postal services, and the payment was made to the PTT (Posts, Telegraph and Telephone Services). It was thus an 'internal affair' requiring no fees. This is indicated in the lower right hand corner (over the oval radio station rubber-stamp) by a hand-written "Recht vrij", meaning "free-of-duty." This is sometimes abbreviated as "RV."

References:

1. Studiegroep Zuid West Pacific 035/014-017

2. Mehlbaum EA: Rekening courantdienst (Postcheque-en girodienst), Studiegroep Zuid West Pacific 056/009-011

Editor's Note: Dr. M. Hardjasudarma welcomes feedback and comments about his column. Please send your letters to him care of the UNP Journal.

AT ISSUE

By Mark Steven Corrinet

It is high time that something is done about the pricing in the Arleigh Gaines United Nations Philately catalog.

Almost four years ago, the Scott Publishing Company finally realized that their "retail catalog" was a sham and made the correct decision to adjust the pricing in their catalogs to offer a more realistic view of stamp valuations.

Meanwhile, Mr. Gaines persists in his outdated view that somehow the pricing reflected in his catalog are "retail" prices. He justifies this position by stating that the prices are based on "dealers lists" and "auction realizations."

With only one U.N. speciality dealer left active after the upcoming retirement of Stanley Roach, Mr. Gaines, "dealers lists" have all but disappeared. And I do not know what "auction realizations" Mr. Gaines uses (he doesn't list them anywhere), but with the amount of material moving through the UNP, UPUC, and Kosmoski auctions, and at the stated prices realized, I have no idea where Mr. Gaines supports his pricing for the entire first half of his catalog dealing with material generated by the UNPA? Let alone, many of the items from the specialized agencies?

Either Mr. Gaines should publicly, and in writing, admit that heavy discounting is the rule and not the exception for his catalog, or he should make a systematic reduction in his prices to properly reflect the market value of the material listed in his catalog. Particularly, material produced by the UNPA.

By leaving the pricing as it is, without the benefit of warnings regarding discounting, he acts as an unintential stooge for unscrupulous dealers (non-U.N. speciality dealers) and individuals who sell material to unwary beginning or early intermediate collectors at inflated prices. While relegating his catalog to the status of a mere information reference source for advance collectors.

Let this be the toiling of the bell for a new era of realistic U.N. pricing, with an outstanding reference work providing pricing that can be trusted and used by all U.N. collectors, of whatever level or interest.

Mr. Gaines provided United Nations philately with one of the finest general reference works available to any specialized philatelic collecting area. He has continued throughout the years to support this endeavor with a steady stream of updating and revision. For this I join U.N. collectors everywhere in thanking him. But the time has come to take the next step and make the catalog's pricing realistic and not the tool of a few individuals to misuse and mislead unwary new U.N. collectors.

UNP NIC-NACS

EDITOR REQUEST

I am interested in purchasing any publications, pamphlets, booklets, club publications (all clubs) and original source documents relating to the U.N., the League of Nations, or their related agencies.

I am also interested in obtaining historical reference works on international relations, events or conferences, the U.N., the League or their related agencies in general.

Please write me at the address in the front of the Journal. Please provide a list with asking price and the means to contact you.

****

The following are available from the Editor at the address listed on the first page:

1. Lindner 1976 Softbound U.N. Philatelic and Numismatic Catalog - $10.00 postpaid (1 left).

2. Peterson-Strite Catalogue of Printings (1st Edition 1960) (1-11,C1-4 Ref. Work) - $8.00 postpaid (1 left)

3. 1 photocopied set of Norris Robinson's Stamps Magazine U.N. columns - $12.00 postpaid (1 left)

4. UNP Journal #1-to Date $110 postpaid (1 Left)

5. UN Conference Study - Parts #1 & 2 by Blanton Clement Jr. - $10.00 postpaid (2 sets left)

6. Selection of documents/lists relating to UNRRA, including team lists and maps (all photocopies) - $10.00 postpaid (1 left).

Once the above items are sold they will no longer be available. Because of the limited supply of many of these items a phone reservation is suggested. Please call (707) 747-1481 for both reservations and remaining availability.

****

A COMMENT on history: "It was at the signing of the Treaty of Versailles. Old enemies were standing about awkwardly, when a German diplomat approached French Premier George Clemenceau and asked him what he thought history would say about all this. 'I do not know what history will say, ' Le Tigre is alleged to have replied. 'But I do know history will not say that Belgium invaded Germany."

****

Mr. Dick Walla, at 75 Bay Terrace, Staten Island, New York 10306 has produced a very limited (25 sets) unbound edition of his entire run of outstanding newsletters on U.N. philately roughly covering the years of 1968 to 1973.

Each copy will be individually numbered, signed by Mr. Walla and notarized to authenticate the limited nature of this selection. No more copies will become available after this edition is sold out.

The price is $25.00 postpaid per copy or $75.00 in U.S. revenues or ration books and may be ordered directly from Mr. Walla.

****

WANTED:

1) UNNY Panes of C1.1g,h; C2.1e,f,g; C3.1e,f; C3.4c; C3.5c; C3.7c; C4.1e,f; C4.2b; C4.3b,c; C4.4b w/Full Albino Plate Calculations (both lines clear of tip edge);

2) MIB's of C1.1k; C2.1g; C3.1e; C3.4c; C3.7c; C4.1e,f; C4.3c. (I prefer only full or full + tab gutter perfs).

Send photocopy and price to O. Lassberg, Sr. at 11483 Drummond Place, Dallas, Texas 75228.

****

For Sale: Special event cachets, SC.2 Middle East Peace Conference (Gaines Pg. 588) collection of 47 cards/covers (42 diff. items), including UNPA S.1 (b,c,d,e,f,g,h,i), UNPO S.1 (e,f) first day, machine slogans, many first and last days of use. Many unlisted in Gaines and Lindner. $75.00 or best offer - Contact Charles C. Smith, 322 Muirwood Lane, Sugarland, Texas 77478.

****

Wanted: for exhibit and/or article research - clear photocopies or photographs of UN #2a precancel covers (front and back), as well as, contents or any unusual precancel items. If certified (Gaines, PF, etc.) please include name of certifying agency and certificate number. Copies of the certificate are also welcome. Send copies to: Tony Dewey, 157 Warrenton Avenue, Hartford, CT 06105.

****

For Sale: Special events cachets, SC.1, Opening of new wing of Palais de Nations (Gaines Pg. 588) collection of 17 different cards/covers including UNPA S.1 (b,c,g) and machine slogans, may first and last days of use. $30.00 or best offer. Contact Charles C. Smith, 322 Muirwood Lane, Sugarland, Texas 77478.

U.N. PRESS RELEASE

WITHDRAWALS

The last day of sale for the commemorative series "Nambia - A New Nation - A Trust Fulfilled" will be May 8, 1992.

The last day of sale for the commemorative series "Rights of the Child" will be June 12, 1992.

However, the stamps of these series will continue to be available in the 1991 UNPA Annual Collection Folders.

REMAINING UNPA 1992 STAMP PROGRAM

September 4, 1992: Mission to Planet Earth and Stationery - one value per office printed in se-tenant pairs in sheets of 10. Souvenir Cards plus six postal cards will also be issued, simultaneously with a series of three definitive stamps with the values of US $0.29, SFr 7. and AS 5.50. A US $0.40 cent airletter will also be issued.

October 2, 1992: Science and Technology for Development and Definitives - two values each office. Souvenir Cards will also be issued.

December 10, 1992: Human Rights - two values per office in mini-sheet format. Annual Collection Folders will also be issued.

STOP THE PRESSES

The dates of the United Nations Conference on Environment and Development have been changed from June 1 to 12, 1992 to June 3 to 14, 1992. Therefore, June 3, 1992 will be the date of release of the special philatelic souvenir of the conference. In addition, the pictorial cancellation will be dated June 3, 1992.

METER SLOGAN - NEW YORK

A meter slogan "30th Anniversary United Nations Philatelic Museum" will be put into use on June 15, 1992. Those interested in obtaining copies of this slogan, restricted to US $0.40, should send in self-addressed envelopes, together with a certified check to cover the costs of return postage plus a US $0.10 service charge for each envelope, to:

United Nations Postal Administration
Post Office Box 1586
Grand Central Station
New York, N.Y. 10163
United States of America

SPECIAL BOOKLET

An illustrated booklet in full colors has been issued by the United Nations Postal Administration on the efforts of the United Nations to bring attention of the governments all over the world to the impact ofthe increasing environmental degradation on the future of our planet.

This special philatelic souvenir will be released on June 1, 1992 at Rio de Janeiro, Brazil.

The souvenir pack will include a first ever conference card, sets of stamps, a special conference cachet, and a jumbo FDC cachet by Mr. Robert Rauschenberg.

The price is US $15.25, including postage and handling. The souvenir pack may be order directly from the United Nations Postal Administration, Post Office Box 5900, Grand Central Station, New York, New York 10017 while supplies last.

UNPA GENEVA ADDRESS

United Nations Postal Administration
Palais des Nations
Ch-1211, Geneva 10, Switzerland

Phone: (022) 731 02 11 - Ext. 3811
TeleFax: (022) 733 15 44

FOR SALE

OFFICIAL BLUE CARDS

1975 $100.00	1980 $5.00	1984 $5.00
1976 $100.00	1981 $4.50	1985 $9.00
1977 $ 30.00	1982 $6.00	1986 $4.00
1978 $ 13.00	1983 $6.00	1987 $5.00
1979 $ 9.00		

1975-1987 (166 cards complete) $275.00

OFFICIAL WHITE CARDS

1980 $9.00	1982 $6.00	1984 $7.00
1981 $5.00	1983 $8.00	1985 $8.00

1980-1985 (54 cards complete) $40.00

All orders must include postage and insurance.
CHARLES C. SMITH
322 Muirwood Lane, Sugar Land, TX 77478

CALL FOR CONSIGNMENTS OF UNITED NATIONS AND RELATED MATERIAL

FOR INCLUSION IN 1992E UNP MINI AUCTION

Consignments are currently being accepted for the UNP Mini Auction #1992E. Lots will be accepted until September 1, 1992. The Auction lots will be listed in the October issue of The Journal. No more than 100 lots will be accepted for this Auction. Lot space will be accepted on a first-come, first-serve, basis. No consignor may place more than thirty lots in any particular auction. Any material received after September 1, 1992, will be held for inclusion in the next Mini Auction. No lots will be retained for more than two auctions.

The following rules will apply to the UNP Mini Auction:

1. Each item must be U.N. related literature, documents, or historical type letters or covers.

2. There is a minimum bid limit of $10.00 per lot.

3. Each lot should be enclosed in a protective mount, glassine envelope or other appropriate protective cover and accompanied by a DESCRIPTION, MINIMUM BID, and a GAINES, LINDNER, or SCOTT CATALOG NUMBER.

4. Lots must be sent to the Auction Chairperson by insured or registered mail. Neither UNP nor the Auction Chairperson will accept responsibility for any material shipped without such coverage. Return postage, including insurance or registration fees for unsold lots, will be charged to the owner.

5. Every effort will be made to assure the protection and safety of the material while in the possession of the Auction Chairperson. However, in the unlikely event of fire, storm, theft or other act resulting in damage or loss, neither UNP, nor the Auction Chairperson, can accept responsibility for such loss.

6. A total of 10% of the realized price will be retained by UNP.

7. Lots with faults must be so described.

8. Failure to comply with the rules may result in the rejection of material.

9. Inclusion or rejection of any item is at the discretion of the Auction Chairperson.

10. All material should be sent to the following address:

Alex Bereson
18 Portola Drive
San Francisco, California 94131

UNITED NATIONS PHILATELISTS, INC. PREMIER AUCTION 1992C
CLOSING DATES FOR BIDS IS AUGUST 10, 1992

ALL BIDS SHOULD BE SENT TO AUCTION CHAIRPERSON:

ALEX BERESON
18 PORTOLA DRIVE
SAN FRANCISCO, CALIFORNIA 94131
HOME NUMBER: (415) 641-0510
FAX BID NUMBER: (707) 747-1519

BIDDING RULES

1. All bids are per lot as numbered in the listing. Please check your bids. Bidders are responsible for their mistakes. All bids will be confidential.
2. The highest bidder shall prevail. Lots will be sold at one advance over the second highest bid. If only one bid is received, the lot will be sold at the minimum bid. In the event of identical bids on the same lot, the lot will be awarded to the first bid received. No bids below the minimum level will be accepted.
3. The right is reserved to remove any lot from this sale.
4. Photocopies of lots are available for .25 cents for each lot, except for bulk lots. When more than one photocopy sheet is required for a lot, the charge is .20 cents after the first sheet. A SASE is also required for return of the photocopies.
5. Catalog numbers are Gaines unless specified otherwise.
6. Bidding increments are as follows:

$ .00 to $25.00....$1.00	$ 50.00 to $100.00....$ 5.00
$25.01 to $50.00....$2.00	$100.01 to $250.00....$10.00
$250.01 and up.....$25.00	

Bids not conforming to these increments will automatically be reduced to the appropriate level.

PAYMENT

7. Successful bidders will be notified by mail and must remit in full before any lots are sent. Buyers are expected to remit payment immediately upon receipt of the notice. Payment must be sent to the Auction Chairperson, payable to "UNPI." Failure to remit payment will carry UNP membership penalties.
8. Payments may made by PERSONAL or CASHIERS CHECK in U.S. dollars only.
9. All postage costs for mailing lots, including insurance and registration, plus a .50 cent handling fee, will be charged each successful bidder.

AUTHENTICITY

10. To the best of the Chairperson's ability, every effort has been made to ensure that all lots are correctly described. Any bidder contesting the description of a lot must do so within five days of their receipt of the questioned lot.
11. The placing of a bid shall constitute acceptance of the foregoing conditions of sale.
12. Prices realized will be published in a subsequent issue of the The Journal.

PREMIER AUCTION 1992C LOTS

LOT 01 UNTEA #1-19 (2nd Printing) in complete SHEETS of 100, prestine condition w/marginal markings, some w/cut-outs - Min. Bid $3500.00
LOT 02 WFUNA Graphic #58A (Roth) (Large Ed. of 100) (Retail $450.00) - Min. Bid $325.00
LOT 03 White cards (1980) #1-3,5-8 w/foreign stamps/show cancels (21 diff.) + Essen green card - Min. Bid $30.00
LOT 04 UNNY #1-44 (No #38) MNH tab inscription singles - Min. Bid $34.00
LOT 05 UNNY #1-42 (Includes #38) VFUsed all w/circular hand cancels - Min. Bid $50.00
LOT 06 UNNY #1-11, C1-4 on Unaddr. Artmaster FDC singles (15 covers) (Gaines $100) - Min. Bid $32.00
LOT 07 Velvetone Maxicards (17) UNNY #12,15-16,19-30,41-42 - Min. Bid $30.00
LOT 08 Velvetone Felt Cachet FDC (9) UNNY #3,6,12,17-18,21-22,35-37,39-40,77-78 - Min. Bid $30.00

LOT 09 First Fight Cover collection (69 diff.) #3-294 - Min. Bid $34.00
LOT 10 UPU Delegate Folder (Oman) 1989 Congress w/slip case & delegate card - Min. Bid $30.00
LOT 11 UPU Delegate Folder (USA) 1984 Congress w/highlights of Olympics & delegate card - Min. Bid $50.00
LOT 12 UPU Delegate Folder (Switzerland) 1979 Congress w/150 Francs Face in MNH issues (Minor Adhesion to back of book) - Min. Bid $100.00
LOT 13 Souvenir card WHO #1A FDC Geveva (Gaines $150) - Min. Bid $75.00
LOT 14 Souvenir Card Col. #1-3,5-8,10-12,14-16,18 Mint + #17 FD NY, Geneva, Vienna (17 Total) - Min. Bid $30.00
LOT 15 IYC complete worldwide UNICEF cachet FDC collection (Gaines Pg. 2208) (225 covers) in 2 Deluxe albums (Original cost $750 +) - Min. Bid $300.00
LOT 16 France UNESCO imperfs #2o1-2o5 MNH - Min. Bid $65.00
LOT 17 France UNESCO imperfs #2o9-2o12 MNH - Min. Bid $55.00
LOT 18 UNNY postal stationary (73 diff.) Mint/FD (1952-63) (Gaines $110) - Min. Bid $30.00
LOT 19 Conf. of the UN Commerce & Business in Havana, Cuba on #10 air cover w/Australian Embassy corner card, addr. to USA (11/02/47) - Min. Bid $50.00
LOT 20 London Monetary & Economic Conf. registered cover (7/12/33) - Min. Bid $100.00
LOT 21 LofN Montreaux European Radio Conf. cancel (Gaines 1939/1) on European office stationary (03/07/39) (Gaines $100) - Min. Bid $50.00
LOT 22 Brussel's Fair Expo 58' large cover (Gaines Type A, Pg. 1638) - Min. Bid $50.00
LOT 23 LofN Staits Montreaux Conf. cancel (Gaines $75) on Hotel stationery - Min. Bid $35.00
LOT 24 LofN Conf. on traffic in Women & Children (Bandoeng, Indonesia) cancels (Gaines 1937/1, Page 1028) (Gaines $225) - Min. Bid $100.00
LOT 25 Vienna Balloon Mail cover/cards VF (Gaines #1-9) - Min. Bid $30.00
LOT 26 Vienna Balloon Mail cover/cards VF (Gaines #10-20) - Min. Bid $30.00
LOT 27 Vienna Balloon Mail cover/cards VF (Gaines #21-33) - Min. Bid $30.00
LOT 28 Vienna Balloon Mail cover/cards VF (Gaines #34-48) - Min. Bid $30.00
LOT 29 Vienna Balloon Mail cover/cards VF (Gaines #49-64) - Min. Bid $30.00
LOT 30 Vienna Balloon Mail cover/cards VF (Gaines #65-81) - Min. Bid $30.00
LOT 31 Vienna Balloon Mail forerunner (04/08/57 Pro-Juv #17) UNNY Franking - Min. Bid $30.00
LOT 32 Vienna forerunner (1966 Caravan) (Gaines Pg. 803) - Min. Bid $30.00
LOT 33 Vienna FDC #7 w/NY, Geneva & Vienna (11/01/80) First courier cover unaddr. - Min. Bid $30.00
LOT 34 Vienna FDC #8 Geneva bird cachet w/5 clerk cancels #1-5 unaddr. - Min. Bid $30.00
LOT 35 Blue Card #1 (IBRA) - Min. Bid $50.00
LOT 36 Blue Card #3 (Perigeaux) - Min. Bid $130.00
LOT 37 UNNY #85A MNH (Short "v" variety) - Min. Bid $36.00
LOT 38 UNNY #425-440 1984 Flag Sheets MNH - Min. Bid $32.00
LOT 39 UNNY #450-465 1985 Flag Sheets MNH - Min. Bid $34.00
LOT 40 Germany ILO 1927 Conf. #363-365 Unused Hinged - Min. Bid $40.00
LOT 41 Nansen Refugee Office - X-Large reg. cover from Athens to Geneva (1938/Damaged franking) - Min. Bid $65.00
LOT 42 Nansen - Very Large registered cover from Beirut to Geneva 1938 w/blue Nansen office seal on crossflap, cover folded with tear at bottom - Min. Bid $55.00
LOT 43 18th Century English commercial cover w/intricate front cachet "Nation shall not lift up sword against nation/Neither shall they learn war any more" (Ex. Barnes) - Min. Bid $50.00
LOT 44 1899 1st Peace Conf. mint official PC + Commerical political PC + Cloth picture of Russian Tsar (Tsar originated idea for Conf.) - Min. Bid $30.00
LOT 45 1899 USA (Cuba) #221 Strip of 3 with Imprint & Plate # on salvage used (Scott Mint $50) on piece w/"Souvenir of Peace Jubilee/Washington, D.C. - May 23,24,25, 1899" (Ex. Barnes) - Min. Bid $50.00
LOT 46 1906 Algecias Conf. resulting in the first true multi-national peacekeeping force - Mint Souvenir PC, canceled PC w/force cancel & Official conf. cancel on piece over stamp (Ex. Barnes) - Min. Bid $30.00
LOT 47 1907 2nd Peace Conf. cancel on properly posted cover - Min. Bid $30.00
LOT 48 1908 Pan Pacific Conference cancel on Official PC (Proper Usage) - Min. Bid $35.00
LOT 49 WWI 10 items PC/Seals/Covers etc. (most during WWI period) - Min. Bid $20.00
LOT 50 1917 Int. Peace Bureau cover w/imprint corner card to Germany (Proper Usage) - Min. Bid $40.00
LOT 51 1921 Lithuania Scott #116-119C (Complete) (1921 League admission of Lithuania) (1st stamps commemorating the League of Nations) - Min. Bid $10.00
LOT 52 1929 Spain Scott #358-370, E4 MLH (Issued for League Meeting) + #368 tied by League conf. cancel (Gaines 1929/2 Type A) - Min. Bid $80.00
LOT 53 1930 Belgium Scott #222-224 MLH (Issued for League BIT Meeting) + Complete tied on registered cover during Conf. - Min. Bid $40.00

LOT 54 1937 Czech Scott #236-238 MNH + Unaddr. Cover w/each stamp tied by conf. cancel (Gaines Type A - $50)) - Min. Bid $20.00

LOT 55 1937 Czech Scott #236-238 MNH + Unaddr. Cover w/each stamp tied by special Autoposta cancels (Unlisted in Gaines) - Min. Bid $20.00

LOT 56 10 Official mini PC set of League of Nations Palais des Nations (1930s) - Min. Bid $20.00

LOT 57 10 PCs of League of Nations Palais des Nations (8 pre-1940), Mixed Mint/Used - Min. Bid $30.00

LOT 58 10 PCs of League of Nations Palais des Nations (7 pre-1940), Mostly Mint - Min. Bid $25.00

LOT 59 1943 Brazilian censored cover to Carnigie Endowment for Int. Peace - Min. Bid $20.00

LOT 60 1920 League SPA Reparations Conf. 2nd day cancel (Gaines 1920/2 - $50) on picture PC of Conf. Building (Properly mailed) + Autograph of Maxim Litvinoff, Chairman of USSR Delegation to Conf. on used advertising PC and information page on conf. and Litvinoff - Min. Bid $50.00

LOT 61 1922 League Genoa Conf. cancel (Gaines 1922/1 - $150) on unaddr. cover - Min. Bid $60.00

LOT 62 1925 League Locarno Conf. 2 Mint PCs - Min. Bid $15.00

LOT 63 1929 League Conf. on Reparations cancels (Originated Young Plan that stopped Reparations) (1st & 2nd Session cancels on seperate PCs) - Min. Bid $20.00

LOT 64 1932 League Geneva Conf. on Disarmement cancel (Gaines 1932/1 - $75) on unaddr. PC - Min. Bid $25.00

LOT 65 1932 League Geveva Conf. on Disarmement cancel (Gaines 1932/1) on conf. registered cover tying Swiss Scott #210 x 2 & #213 (Special stamps issued for Conf.) - Min. Bid $100.00

LOT 66 1932 League Geneva Conf. on Disarmement cancel (Gaines 1932/1) on addr. cover tying Swiss Scott #210-215 (complete set) - Min. Bid $50.00

LOT 67 1933 League London Monetary Conf. cancel (Gaines 1933/1 Type B - $125) - Min. Bid $75.00

LOT 68 1936 League Montreux Conf. cancel (Gaines 1936/1 - $75) on addr. German Delegation cover (Stamped Corner Card) - Min. Bid $35.00

LOT 69 1937 League Montreux Conf. cancel (Gaines 1937/2 - $75) on unaddr. Conf. Stationery - Min. Bid $30.00

LOT 70 1937 League Montreux Conf. cancel (Gaines 1937/5 - $75) on addr. cover - Min. Bid $30.00

LOT 71 1921 League 2nd Assembly cancel x 2 over Swiss stamps on piece (Gaines Type A.3 - $150) - Min. Bid $65.00

LOT 72 1927/1930 League 8th & 11th Assembly cancels (Gaines $40 each) on 2 addr. covers - Min. Bid $40.00

LOT 73 1941 Registered large package piece from Czech Delegation to the League to Secretary of State of Czech with Gaines cancel Type S.5 ($100 add. to cover) over Swiss stamps - Min. Bid $50.00

LOT 74 1919/20 Personal hand written letters by two prominent League Delegates (1st ILO meeting & 1st League Assembly) + Information Page on both delegates - Min. Bid $40.00

LOT 75 1935 Saar Italian Contigent cancel on piece (Gaines $225) - Min. Bid $85.00

LOT 76 1935 Saar British Congigent cancel on addr. cover w/12th Royal Lancers and command cachets (Gaines $150/200) - Min. Bid $60.00

LOT 77 ILO War labels (Gaines Pg. 1134) 3 diff. complete sets & Girard SS MLH, except SS MNH - Min. Bid $45.00

LOT 78 1942 Czech force cancel/stamped piece to Inter-Allied Info Office (forerunner to UNIO) - Min. Bid $20.00

LOT 79 1948 Paris General Assembly official Souvenir Card w/France Scott #606 (Gaines Pg. 977) tied by Assembly "*" cancel (Gaines C.2a) + addr. cover to Scotland w/#606 tied by Assembly date cancel (Gaines C.2b) + Special Red Cross card, also 1951 Assembly cancels (Gaines C.1b) on two addr. covers - Min. Bid $50.00

LOT 80 Mixed lot of U.N. forerunner material (16 items) (Gaines value $200+) - Min. Bid $75.00

LOT 81 Lake Success (7) covers most with Gaines LS/C.1 machine cancels including Offical Cachet cover and various U.N. and commerical corner card varieties (Gaines $300+) - Min. Bid $100.00

LOT 82 UN Conf. official Air mail stationary (Gaines $600 if used during conf.) w/1970 25th Anniversary stamps/cancels - Min. Bid $50.00

LOT 83 U.N. forerunner meter (PB 113436, Slogan 2) on addr. plain cover (05/5/46) (Gaines $100) - Min. Bid $40.00

LOT 84 U.N. forerunner meter (PB 182488, Slogan 5) on U.N. stationary (10/03/51) (Gaines $80) - Min. Bid $40.00

LOT 85 Lake Success forerunner meter (PB 126118, Slogan 3) on U.N. Lake Success Airmail stationary (05/06/49) (Gaines $85) - Min. Bid $60.00

LOT 86 Lake Success forerunner meter (PB 126118, Slogan 4) on U.N. Lake Success stationary (Gaines $225) Beautiful cover - Min. Bid $150.00

LOT 87 Great Neck forerunner off. comm. meter cover (PB 113436/6N, Slogan 2) (Gaines $84) - Min. Bid $30.00

LOT 88 Paris Information 1st meter (1953) on UNIO Paris corner card cover address to UNNY offical + Meter strip with high franc (462) value (1958) (Both in Beautiful cond.) - Min. Bid $30.00

LOT 89 France UNESCO Scott #201-2019//2040 MNH (34 stamps/complete sets) + 17 UNESCO covers & Souvenir cards including 2 1st issue FDCs, Gaines Misc-1 & Stamp day items - Min. Bid $40.00

LOT 90 UNTEA #1-19 (2nd Printing) MNH + official UNPA sales envelope + Commerical FDC/no stamps + Off. stationary w/mint copies of UNTEA #1 (Pair) & #7x2 affixed + #1 blk four FDC - Min. Bid $40.00

LOT 91 Brussels Expo Gaines #1-16 Stamps MNH + Full and Partial Relais cards + set of 6 Rodan FDC covers + FDC w/Special UN Day cancel + 67 Expo cancel PC - Min. Bid $30.00

LOT 92 Indian Korean/Congo/UNEF Peacekeeping forces stamps Scott #M44-M62 MLH + 4 Official Congo FDCs w/4 diff. FPO #s + #M62 FDC on unaddr. cover - Min. Bid $30.00

LOT 93 Cameroons Scott #66-77 + 3 covers with various registration and cancel types on unoverprinted stamps - Min. Bid $20.00

LOT 94 Mission to Libya corner card on official stationary (Gaines $30.00) - Min. Bid $20.00

LOT 95 U.N. commission of Greek Frontier incidents (Gaines Pg. 1713) corner card piece addr. to U.N. Balkan Commission (Gaines $400 on cover) - Min. Bid $75.00

LOT 96 Selection of autographs on pieces of U.N. officials, including three Dag Hammerskjold (2 are small notes with initials + one with Gaines Cert.), Julian Huxley - 1st Director of UNESCO, David Owen - 1st member of U.N. Secretariet, Gladwyn Jebb - 1st temporary Secretary General + 4 others - Min. Bid $30.00

LOT 97 Official Sterling Silver Proof coin and cover for 25th annv. of U.N. - Min. Bid $50.00

LOT 98 Official Sterling Silver Proof coins (5 diff. language versions) for 25th annv. of U.N. in original case w/special certificates - Min. Bid $200.00

LOT 99 Collection of 8 X 10 photographs of Presidents of General Assemblies (1st to 34th) 19 of the 1st 25 with affixed autographs of Presidents (2 additional w/signed covers) - Min. Bid $275.00

LOT 100 Extensive Collection of World Refugee Year (near complete) including Belgium souvenir sheet, many other better sets, various FDCs, and nice run of Coctou covers, appears stamps are all MNH, extra copies of some postally used, all in special White Ace album (Catalog value $500 + +) - Min. Bid $120.00

LOT 101 Extensive Collection of Anti-Malaria Year stamps, appears near completion, stamps all appear MNH and in complete sets, with many additional postally used copies in stock book (Catalog $200 +) - Min. Bid $50.00

LOT 102 Extensive Collection of Freedom from Hunger Year (appears complete), including many unlisted and other goodies, various FDCs, all stamps appear MNH and in complete sets, all in special White Ace Album (Catalog $400 + +) - Min. Bid $100.00

LOT 103 First Fight Cover collection (95 diff.), including "Round-the-World" series, 90% pre-1960, almost all on early U.N. stationary w/affixed and cancelled early U.N. airmail stamps or U.N. airletters, plus nice run of early Concorde flights - Min. Bid $75.00

LOT 104 UNNY #38 (1st Printing) MNH - Min. Bid $100.00

LOT 105 5th World Forestry Congress Presentation folder (Gaines PF3) (Gaines $85) - Min. Bid $30.00

LOT 106 U.N. 1967 Mobile Carvaan Set (Special 12 cover set) (Gaines $40) - Min. Bid $20.00

LOT 107 14 diff. Presentation Folders (9 White/5 Blue) - Min. Bid $45.00

LOT 108 15 diff. (all diff. from #107) Presentation Folders (9 White/5 Blue/1 Early Blue) - Min. Bid $50.00

LOT 109 Collection of Covers (44) commemorating or to Dag Hammerskjold - Min. Bid $30.00

LOT 110 Large Mystery Lot - Min. Bid $35.00

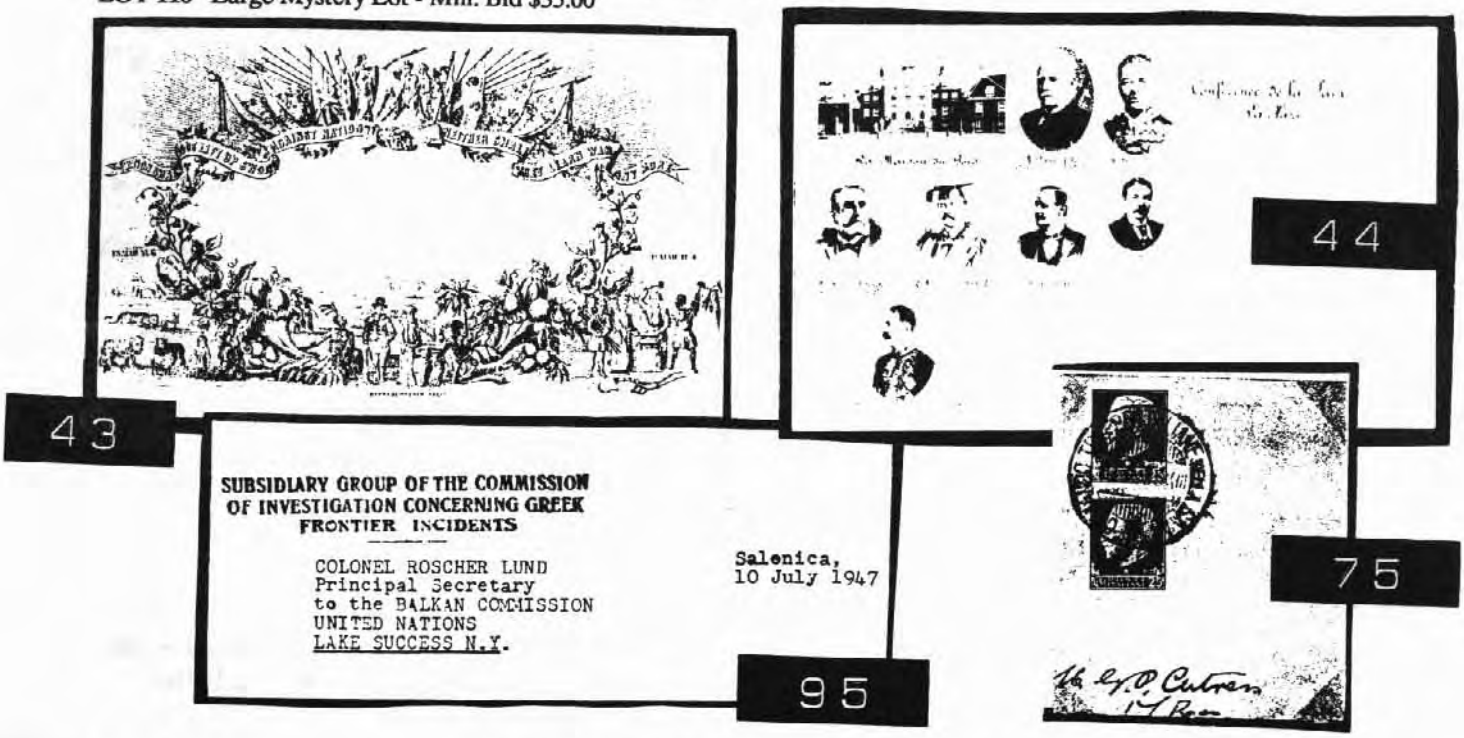

R
MONETARY & ECONOMIC
CONFERENCE, LONDON, S.W.7
No 0009
FIVE PENCE
20
55
69
47
45
MONTREUX-PALACE-HOTEL
MONTREUX
(Suisse)
65
48
67
Westminster Stamp Co.,
Buckingham Gate S.W.I.

UNITED NATIONS MISSION IN LIBYA
NATIONS UNIES MISSION EN LIBYE
P. O. Box 358
TRIPOLI, LIBYA
AIR MAIL
PAR AVION
94
UNITED NATIONS NATIONS UNIES
36, RUE LA PÉROUSE, PARIS-XVII
APPUYER LES NATIONS UNIES C'EST DEFENDRE LA PAIX
PARIS 75
Mr. Norman D. Rothman
Chief of Printing Section
United Nations Building
PAR AVION
AIR MAIL
88
UNITED NATIONS NATIONS UNIES
LAKE SUCCESS, NEW YORK
U.S. POSTAGE
VIA AIR MAIL
Bernard J. Flackman
7 Barton Court
Barons Court Road
London W.14
England
84
85
UNITED NATIONS NATIONS UNIES
NEW YORK
UNITED NATIONS OFFICIAL MAIL
MR ERNEST A KEHR
NEW YORK HERALD-TRIBUNE
230 W 41ST ST
NEW YORK N Y
UNPA
UN for PEACE
OCTOBER 24, 1950
UNITED NATIONS DAY
80
NEW YORK
MAR
20
A.M.
1948
N.Y.
FEDERAL HALL
GREATER NEW YORK
GOLDEN JUBILEE
GREATER NEW YORK GOLDEN JUBILEE
CAPITAL CITY OF THE WORLD
1898 1948
80
Internationales Friedensbureau
Frau Margarethe Pusch
Adolfstrasse 45
Braunschweig
Deutschland
50

UNP PREMIER AUCTION #1990D (PART #1) PRICES REALIZED

0001	$ N/B	0002	$ N/B	0003	$ N/B	0004	$ N/B	0005	$ N/B
0006	$ N/B	0007	$ N/B	0008	$ 14.00	0009	$ N/B	0010	$ 14.00
0011	$ N/B	0012	$ 10.00	0013	$ 17.00	0014	$ 16.00	0015	$ 42.00
0016	$ 21.00	0017	$ N/B	0018	$ 16.00	0019	$ 10.00	0020	$ 14.00
0021	$ N/B	0022	$ 55.00	0023	$ 13.00	0024	$ 17.00	0025	$ N/B
0026	$ 41.00	0027	$ 10.00	0028	$ 24.00	0029	$ 13.00	0030	$ 17.00
0031	$ 12.00	0032	$ 10.00	0033	$ 15.00	0034	$ 27.00	0035	$ 75.00
0036	$ 26.00	0037	$ 21.00	0038	$ N/B	0039	$ N/B	0040	$ N/B
0041	$ N/B	0042	$ 50.00	0043	$ N/B	0044	$ 25.00	0045	$ 28.00
0046	$ N/B	0047	$ N/B	0048	$ 25.00	0049	$ 16.00	0050	$ 18.00
0051	$ 15.00	0052	$ 16.00	0053	$ N/B	0054	$ N/B	0055	$ N/B
0056	$ N/B	0057	$ N/B	0058	$ N/B	0059	$ 20.00	0060	$ 20.00
0061	$ N/B	0062	$ N/B	0063	$ 54.00	0064	$ 36.00	0065	$ N/B
0066	$ 13.50	0067	$ 47.00	0068	$ 48.00	0069	$ 19.00	0070	$ 80.00
0071	$ 75.00	0072	$ N/B	0073	$ N/B	0074	$ 11.00	0075	$ 21.00
0076	$ 33.00	0077	$ 22.00	0078	$ 24.00	0079	$ 18.00	0080	$ 35.00
0081	$ 16.00	0082	$ 10.00	0083	$ N/B	0084	$ 11.00	0085	$ N/B
0086	$ N/B	0087	$ N/B	0088	$ N/B	0089	$ 16.00	0090	$ 19.00
0091	$ 30.00	0092	$ 15.00	0093	$ 20.00	0094	$ 35.00	0095	$ N/B
0096	$ 30.00	0097	$ N/B	0098	$ N/B	0099	$ N/B	0100	$ N/B
0101	$ 16.00	0102	$ N/B	0103	$145.00	0104	$ 40.00	0105	$115.00
0106	$ N/B	0107	$ 43.00	0108	$ 20.00	0109	$ 45.00	0110	$ N/B
0111	$ N/B	0112	$ 23.00	0113	$ 25.00	0114	$ N/B	0115	$ 25.00
0116	$ 50.00	0117	$ 20.00	0118	$ 16.00	0119	$ 50.00	0120	$ N/B
0121	$ 40.00	0122	$ 35.00	0123	$ 35.00	0124	$ 42.00	0125	$ 80.00
0126	$ 20.00	0127	$ 31.00	0128	$ 20.00	0129	$ N/B	0130	$ N/B

TOTAL NUMBER OF LOTS SOLD:	EIGHTY-TWO (82)
PERCENTAGE OF LOTS SOLD:	64.10%
TOTAL SALE VALUE:	$2,457.50
TOTAL UNP PROCEEDS:	$ 245.75

UNP PREMIER AUCTION #1990E (PART #2) PRICES REALIZED

0001	$ N/B	0002	$ N/B	0003	$ 14.00	0004	$ 30.00	0005	$ N/B
0006	$ 8.00	0007	$ N/B	0008	$ N/B	0009	$ 10.00	0010	$ N/B
0011	$ 15.00	0012	$ N/B	0013	$ N/B	0014	$ N/B	0015	$ 18.00
0016	$ 16.00	0017	$ 20.00	0018	$ 22.00	0019	$ 16.00	0020	$ 10.00
0021	$ N/B	0022	$ 10.00	0023	$ 16.00	0024	$ 50.00	0025	$ 29.00
0026	$ 50.00	0027	$ 55.00	0028	$ 55.00	0029	$ 55.00	0030	$ N/B
0031	$ N/B	0032	$ 8.00	0033	$ 17.00	0034	$ 25.00	0035	$ 25.00
0036	$ N/B	0037	$ 12.00	0038	$ 30.00	0039	$ 11.00	0040	$ N/B
0041	$ N/B	0042	$ N/B	0043	$ N/B	0044	$ N/B	0045	$ 30.00
0046	$120.00	0047	$ N/B	0048	$ N/B	0049	$ N/B	0050	$ N/B
0051	$170.00	0052	$ N/B	0053	$ 95.00	0054	$ 80.00	0055	$ 80.00
0056	$ 60.00	0057	$ 90.00	0058	$ N/B	0059	$ 20.00	0060	$ 12.00
0061	$ 20.00	0062	$ 10.00	0063	$ 80.00	0064	$ 6.00	0065	$ 40.00

UNP PREMIER AUCTION #1990E (PART #2) PRICES REALIZED CONT.

0066	$ N/B	0067	$ N/B	0068	$150.00	0069	$ N/B	0070	$ 25.00
0071	$ 30.00	0072	$ N/B	0073	$ N/B	0074	$ N/B	0075	$ 23.00
0076	$ 60.00	0077	$ N/B	0078	$ N/B	0079	$ N/B	0080	$ N/B
0081	$ N/B	0082	$ N/B	0083	$ 75.00	0084	$ N/B	0085	$ N/B
0086	$ 14.00	0087	$ N/B	0088	$ N/B	0089	$ N/B	0090	$ N/B
0091	$ N/B	0092	$ 20.00	0093	$ N/B	0094	$ N/B	0095	$ N/B
0096	$ 30.00	0097	$ N/B	0098	$ N/B	0099	$ N/B	0100	$ 29.00
0101	$ N/B	0102	$ 50.00	0103	$ N/B	0104	$ N/B	0105	$ N/B
0106	$ N/B	0107	$ N/B	0108	$ N/B	0109	$ N/B	0110	$ N/B
0111	$ 15.00	0112	$ 55.00	0113	$ 15.00	0114	$ 60.00	0115	$ 70.00
0116	$ N/B	0117	$ N/B	0118	$ N/B	0119	$ N/B	0120	$ 10.00
0121	$ 60.00	0122	$ N/B	0123	$ 35.00	0124	$ 40.00	0125	$ 80.00
0126	$ 35.00	0127	$ N/B	0128	$ N/B	0129	$ N/B	0130	$ N/B

TOTAL NUMBER OF LOTS SOLD: SIXTY-THREE (63)

PERCENTAGE OF LOTS SOLD: 50.00%

TOTAL SALE VALUE: $2,521.00

TOTAL UNP PROCEEDS: $ 252.10

UNP MINI AUCTION #1990F PRICES REALIZED

0001	$ N/B	0002	$ N/B	0003	$ 5.00	0004	$ 10.00	0005	$ 12.00
0006	$ N/B	0007	$ 3.00	0008	$ 8.00	0009	$ 75.00	0010	$ 9.00
0011	$ 12.00	0012	$ 8.00	0013	$ 15.00	0014	$ 11.00	0015	$ N/B
0016	$ N/B	0017	$ N/B	0018	$ N/B	0019	$ N/B	0020	$ N/B
0021	$ N/B	0022	$ N/B	0023	$ 14.00	0024	$ 8.00	0025	$ N/B
0026	$ N/B	0027	$ N/B	0028	$ N/B	0029	$ N/B	0030	$ N/B
0031	$ 45.00	0032	$ 90.00	0033	$ N/B	0034	$ N/B	0035	$ 15.00
0036	$ 23.00	0037	$ 12.00	0038	$ 9.00	0039	$ 10.00	0040	$ N/B
0041	$ 35.00	0042	$ N/B	0043	$ 12.00	0044	$ N/B	0045	$ N/B
0046	$ N/B	0047	$ N/B	0048	$ N/B	0049	$ N/B	0050	$ N/B
0051	$ N/B	0052	$ N/B	0053	$ N/B	0054	$ W/D	0055	$ 7.00
0056	$ N/B	0057	$ 36.00	0058	$ 22.00	0059	$ 95.00	0060	$ N/B

TOTAL NUMBER OF LOTS SOLD: TWENTY-SIX (26)

PERCENTAGE OF LOTS SOLD: 52.00%

TOTAL SALE VALUE: $ 601.00

TOTAL UNP PROCEEDS: $ 60.10

REMEMBER UNP AUCTIONS HAVE ONLY A 10% SELLERS CHARGE

CONSIGN NOW FOR THE 1992 AUCTION SEASON